







PTA Meeting April 13, 2022

-  psis78pta.org
-  facebook.com/PSIS78PTA
-  instagram.com/psis78q_pta
-  linktr.ee/psis78qpta

PTA Executive Board

- **President**

Kelly Craig kelly@psis78pta.org

- **Co-Vice Presidents**

Alka Nair alka@psis78pta.org

Eva Allen eva@psis78pta.org

- **Co-Secretaries**

Michelle Pinto michelle@psis78pta.org

Rebecca Gunness rebecca@psis78pta.org

- **Treasurer**

Alex Shum alex@psis78pta.org

Agenda

- 1. Call to Order**
- 2. Vote to Approve March Meeting Minutes**
- 3. Upcoming Events and Updates**
- 4. Election Committee Announcement**
- 5. Treasurer's Report**
- 6. Principal's Comments**
- 7. SLT Report**
- 8. Questions and Comments**
- 9. Parent Volunteer of the Month Presentation: Laura Yacino**
- 10. Adjournment**
- 11. Student Of The Month Presentation**

Mr. G Benefit Fundraiser



BENEFIT *Concert*
FOR *Mr G*

FRIDAY, APRIL 29

6:30PM-9PM

CULTURE LAB

PLAXALL GALLERY

A NIGHT OF LIVE MUSIC, GUEST
SPEAKERS, & GREAT FOOD/DRINKS !

Good Times For A Good Cause!

ALL PROCEEDS WILL BENEFIT MR G

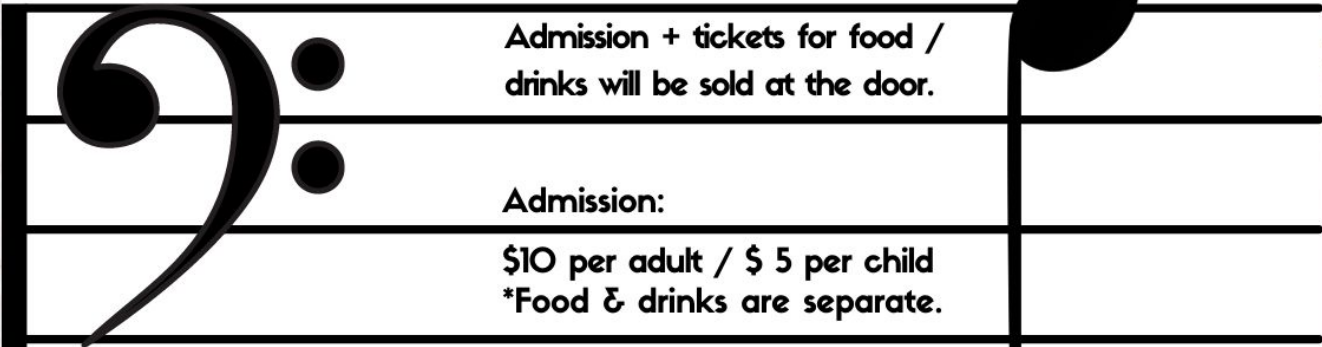

Admission + tickets for food /
drinks will be sold at the door.

Admission:

\$10 per adult / \$ 5 per child

*Food & drinks are separate.

PRESENTED BY



Upcoming Events



WELCOME TO PS/IS 78'S 3RD ANNUAL International Potluck

WHEN: Friday, May 13th
5pm - 7pm

WHERE: Culture Lab @
Plaxall Gallery
5-25 46th Ave

TICKETS: \$10 per adult
\$ 5 per child
Ticket price includes food and
entry. *Drinks are separate.
Door charge waived for 1 adult
if joining event with a dish.
Tickets will be sold at the door.

BRING A
DISH: signup.com/go/XUhfuoqW

CULTURAL bit.ly/Perform22IP
PERFORMANCE: Signup deadline : May 6th



Potluck Cookbook - Last Call!!!!

Friday April 15



COMING SOON!

PS/IS 78Q Family International Cookbook

We will be compiling recipes for a cookbook that will be sold at our International Potluck in May. Any family that would like to submit a recipe to be included should email: rebecca@psis78pta.org with the detailed recipe and the country it originates from. Bonus if you have a picture! Please submit by April 15th to allow production time.



P.S./I.S. 78 School Garden



Thank you to all the students and families who have helped preparing the beds and planting seeds.

We will be having more family events after spring break. Please follow social media for details and look out for sign-ups.



If you want to learn of upcoming garden events:
eva@psis78pta.org

Upcoming Events

April

Friday April 29th - Mr. G Benefit Fundraiser

May

Friday May 13th - International Potluck
8th Grade Graduation Group Photo
Middle School Mixer

June

Silent Disco
Field Day
School Supply Kits

Important School Dates

- **April 15 - 22 - Spring Recess - School Closed**
- **Monday May 2nd - Eid al-Fitr - School Closed**
- **Monday May 30th - Memorial Day - School Closed**

PTA / SLT Election

PS/IS 78Q
PTA ELECTION
MAY 11 AT 6:30PM

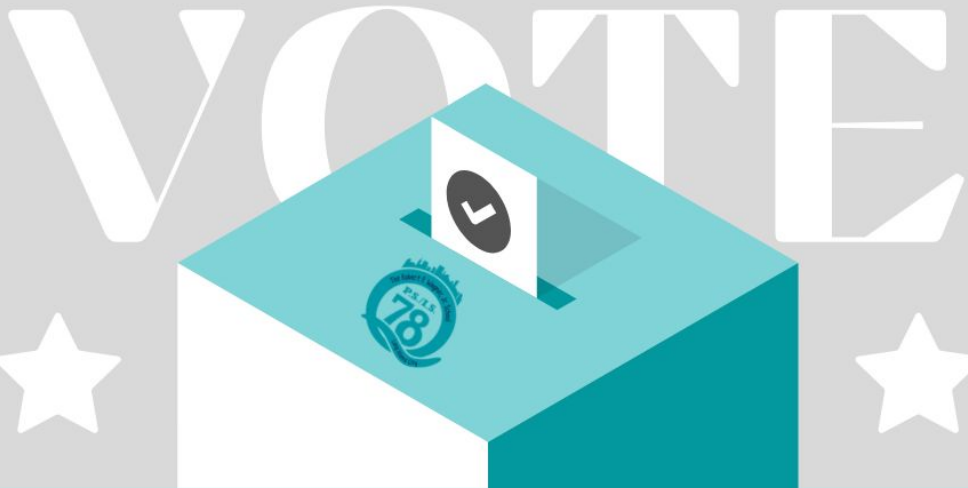

ELECTION COMMITTEE

CHARMAINE MENDOZA (CHAIR) * ALKA NAIR * STACY KLEIN

THE ELECTION NOMINATION PROCESS WILL OPEN APRIL 25TH
ON THAT DAY, ALL PARENTS WILL RECEIVE AN OFFICIAL LETTER
STATING THE ELECTION PROCESS HAS OPENED AS WELL AS THE
OFFICIAL EMAIL ADDRESS FOR SUBMISSIONS.

THE ELECTION NOMINATION WILL CLOSE MAY 6TH

THE ELECTION WILL TAKE PLACE MAY 11TH
AFTER THE CLOSE OF THE PTA MEETING, VIA ZOOM.

Treasurer's Report

April 2022

INCOME

Read-a-thon	\$8,392.40
Vaccine Referral	\$6,600.00
School Pictures (Irvin Simon)	\$2,578.87
General Fund Donations	\$67.62
Minted	\$36.62
TOTAL	\$17,675.51

EXPENSES

Debate Club Professional Fees	\$8,000.00
Recess (HKC Recreation)	\$5,000.00
Graduation Caps/Gowns/Stoles (2021)	\$1,375.70
Garden Supplies	\$175.45
Mr. G Video Montage	\$60.00
NSP-OPR Outdoor Event Permit	\$30.00
TOTAL	\$14,641.15

FINANCIAL SUMMARY

Fund Balance as of 03.16.22	\$130,142.53
Net Income for Mar-Apr	\$3,034.36
Fund Balance as of 04.13.22	\$133,176.89

Ways to Contribute

Donations to the General Fund: <https://bit.ly/donatePSIS78Q>



Donate PSIS78Q

One-time and recurring donations welcome.

If you are able to, consider selecting:

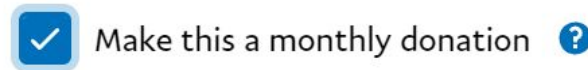

PS/IS 78Q PTA Fund is a 501(c)(3) organization and your donations are tax deductible.

TAX ID # 26-0734513

*** ASK YOUR EMPLOYER ABOUT GRANTS & CORPORATE MATCHING DONATIONS ***

To make your donations go further, double or *triple* your donation amount by taking advantage of corporate matching gift programs. Our official name is **Parent Teacher Association of PS 78Q Robert F Wagner** when adding or searching for us on your gift matching system. Please contact Alex Shum alex@psis78pta.org for further assistance.

FlipGive

Shop through FlipGive to earn cash for for the PTA

FlipGive

Tax filing season begins January 24th.
Earn funds for PS/IS 78Q while filing your
taxes!



FlipGive is an easy-to-use cashback app. Shop at any of the participating brands & PS/IS 78Q will earn cash with every purchase!

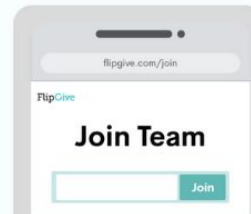

Join

On the app or at
flipgive.com/join enter
this code: **K6AEG9**

Support While You Shop!



amazonsmile
prime

Select to support:
PS/IS 78 PTA

FlipGive

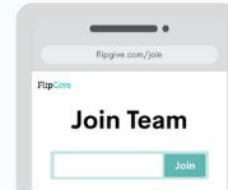

Join

On the app or at
flipgive.com/join enter
this code: **K6AEG9**

Shutterfly

tinyprints

psis78q.shutterflystorefront.com

minted.

Promo code:
FUNDRAISEPSIS78Q

book culture

26-09 Jackson Ave, Long Island City

In store use code: "PS/IS 78Q".
Online shopping code: GB-PS78Q

NYC School Survey deadline is Friday, April 15



**Please complete the
NYC School Survey
online at
NYCSchoolSurvey.org or
by logging into your [NYC
Schools Account](#) today.**



March Parent Volunteers of the Month - Laura Yacino



PS / IS 78Q PTA's Parent Of The Month *Award*

This award goes to

LAURA YACINO

In recognition of frequently volunteering
and helping our PTA, making her
April's Parent of the Month.

KELLY CRAIG
PS/IS 78Q PTA President



LOUIS PAVONE
PS/IS 78Q School Principal



Questions and Comments



psis78pta.org



facebook.com/PSIS78PTA



instagram.com/psis78q_pta



linktr.ee/psis78qpta

Please add our Linktree to your bookmarked pages!



- FlipGive / Amazon
- After School Registration
- Health Screening Form
- PTA Newsletter
- PTA Website
- PTA Zoom Link

SCAN ME